

# Plat of Survey

of

TAX PARCEL CA - 190 A DESCRIBED AS FOLLOWS:

A parcel of land located in the North 5/8ths fractional part of Lot 8, Block 10 of Citizens Addition to the Village of Sharon, Walworth County, Wisconsin, described as follows: Beginning at the Southeast corner of the said North 5/8ths fractional part of Lot 8; thence westerly along the south line of said North 5/8ths fractional part of Lot 8, 132.00 feet; thence North parallel with the east line of said Lot 8, 100.00 feet; thence easterly 132.00 feet to a point located 100.00 feet north of the place of beginning; thence south along the east line of said Lot 8, 100.00 feet to the place of beginning.

ALSO A PROPOSED LOT LINE ADJUSTMENT FROM TAX PARCEL CA - 190 TO TAX PARCEL CA - 190 A.

A parcel of land located in the North 5/8ths fractional part of Lot 8, Block 10 of Citizens Addition to the Village of Sharon, Walworth County, Wisconsin, described as follows: Commence at the Southeast Corner of said North 5/8ths fractional part of Lot 8; thence WEST, along the south line of said North 5/8ths fractional part of Lot 8, 132.00 feet to an iron pipe and the Point of Beginning; thence N 1°51'00" E 100.00 feet to an iron pipe, thence WEST 63.00 feet; thence S 1°51'00" W 100.00 feet; thence EAST, along the south line of said North 5/8ths fractional part of Lot 8, 63.00 feet to the Point of Beginning.

Surveyed for: Warren Furman  
157 Prairie Street  
Sharon, Wisconsin. 53585

Bearings are assumed.

Jensen Surveying & Mapping S.C.

45 South Wisconsin Street P.O. Box 322  
Elkhorn, Wisconsin. 53121.  
(414) 723-3434

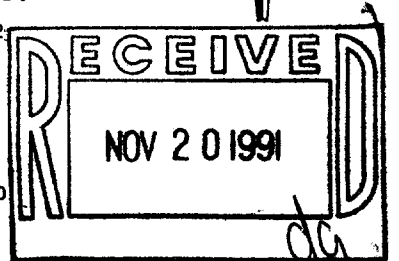
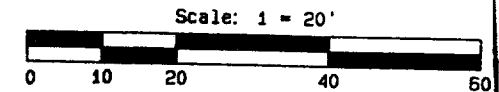

- Legend
- ~ Found iron pipe
  - + ~ Found chiseled crosscu
  - ~ Set iron rod 3/4 dia.
  - ( ) ~ Recorded as dimension
  - ~ Fence

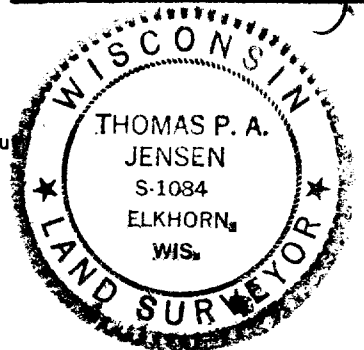

Copyright © 1991 by Jensen Surveying & Mapping S.C.  
All rights reserved. No part of this survey plat may be reproduced or transmitted in any form by any means - graphic, electronic, or mechanical, including photocopying, tracing, or information storage and retrieval systems - without permission in writing from Thomas P.A. Jensen.

I, Thomas P.A. Jensen, Wisconsin Registered Land Surveyor, do hereby certify that this survey was performed by me, or under my direction, in full compliance with the owner's/agent's instructions and Chapter A-E 7 of the Wisconsin Administrative Code 'Minimum Standards For Property Surveys', and that this map is an accurate representation thereof to the best of my knowledge and belief.

Note: This survey plat is not certified unless signed and sealed in red ink.

Thomas P.A. Jensen R.L.S. 1084

Mapping date: September 25, 1991  
Revisions: \_\_\_\_\_

Sheet 1 of 1 Sheets

Job reference number:  
1991.172

DETAIL  
NOT TO SCALE.

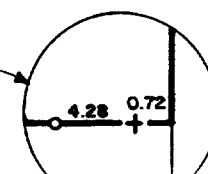

UCA-190A

TAX PARCEL CA - 190

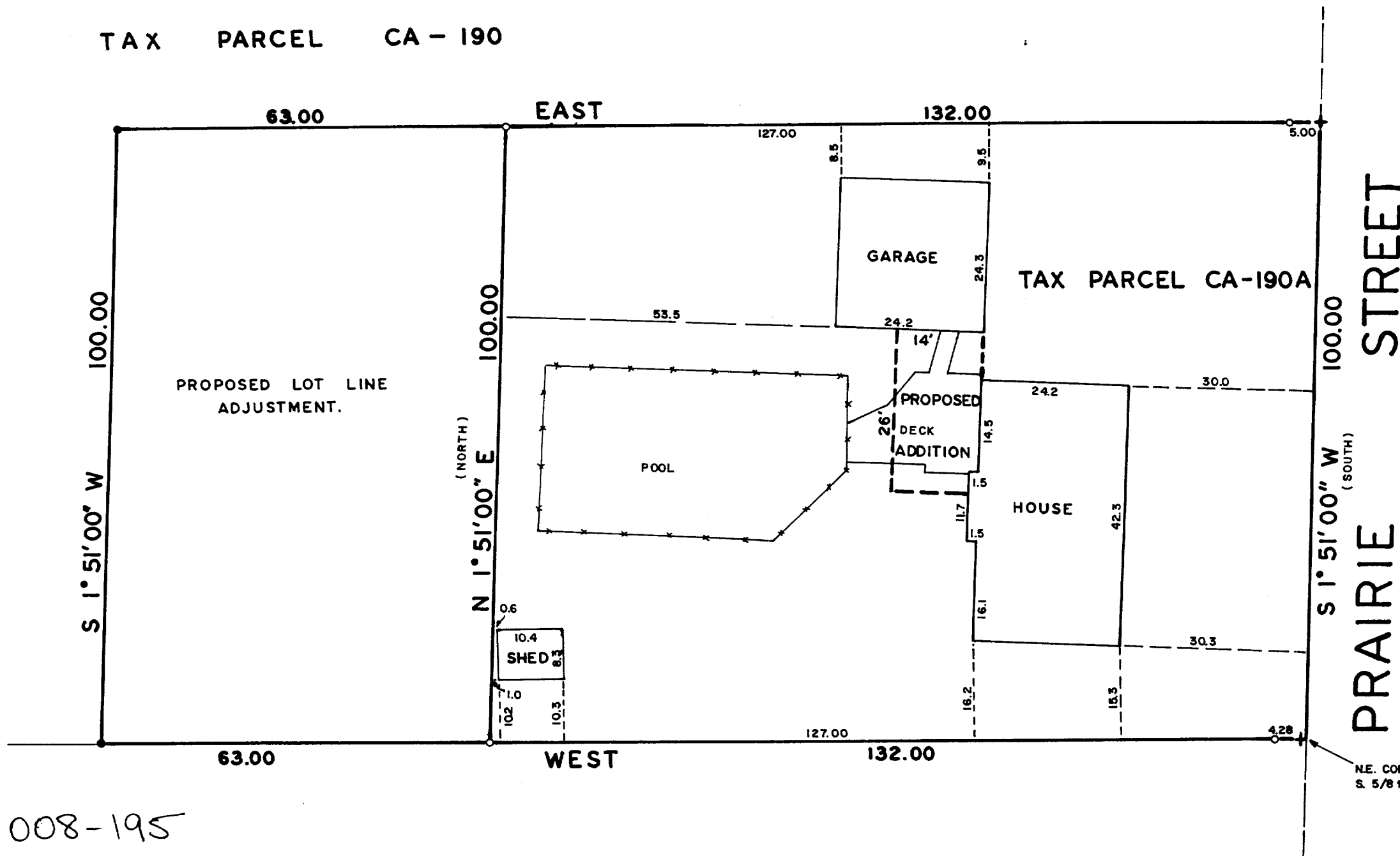

008-195